Understanding AI: An Introduction to Its Types and Components

Exploring the world of intelligent machines and their capabilities

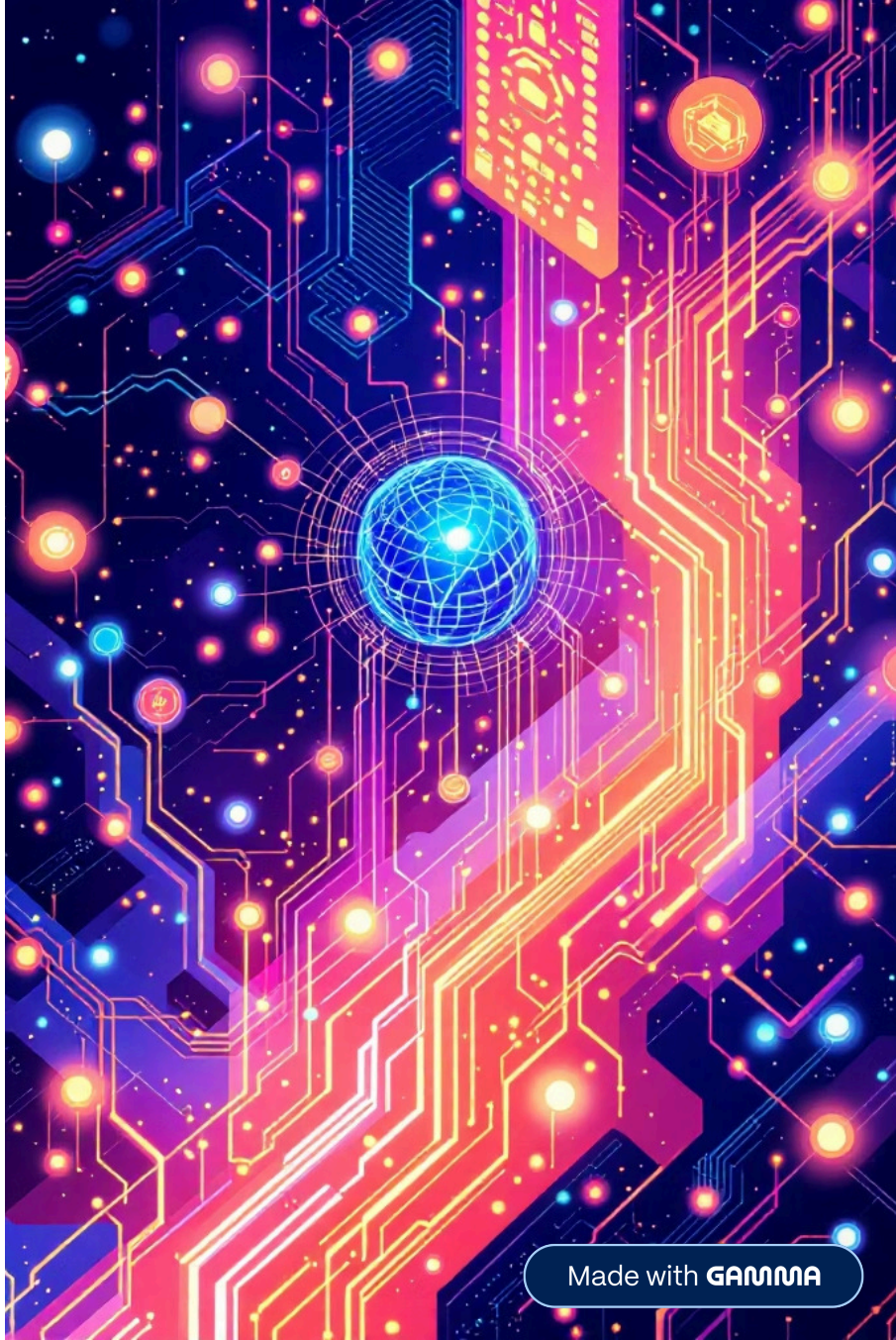

Made with GAMMA

What is Artificial Intelligence?

Core Concept

Machines that simulate human intelligence

- Learn from experience
- Adapt to new inputs
- Perform tasks requiring reasoning

Made with GAMMA

A Brief History of AI

1. **1950s**
   Alan Turing proposes machine intelligence
2. **1956**
   AI coined at Dartmouth Conference
3. **1997**
   Deep Blue defeats chess champion
4. **2010s**
   Neural networks revolutionize AI
5. **2020s**
   AI enters mainstream applications

Made with GAMMA

Type 1: Narrow AI (ANI)

Focused Intelligence for Specific Tasks

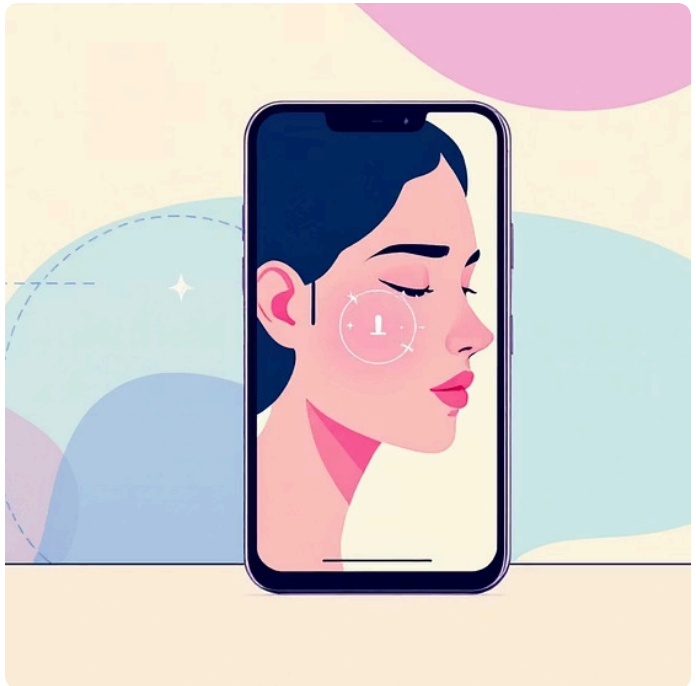

Computer Vision

Facial recognition, image classification

Voice Assistants

Siri, Alexa, Google Assistant

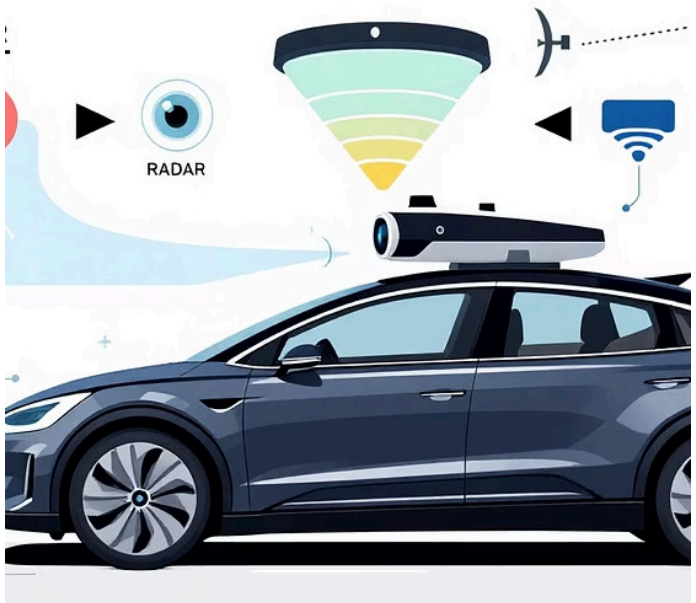

Autonomous Driving

Navigation, object detection

Most common form of AI today - specialized for one domain only

Made with GAMMA

Type 2: General AI (AGI)

The Quest for Human-Level Cognition

Capabilities We're Pursuing

- Understand and learn any intellectual task
- Transfer knowledge between domains
- Reason, plan, and solve problems creatively
- Apply common sense to new situations

Not yet achieved - remains a research goal

Made with GAMMA

Type 3: Super AI (ASI)

Exploring the Future of Intelligence

Unimaginable Capabilities

Exceeds all human intelligence combined

Unknown Timeline

Could be decades or centuries away

Existential Questions

Control, safety, and humanity's future

Made with GAMMA

Key Parts of AI: Machine Learning

The Engine of Learning

How It Works

- Algorithms learn patterns from data
- No explicit programming needed
- Improves with more experience

Common Types

- Supervised learning (labeled data)
- Unsupervised learning (find patterns)
- Reinforcement learning (trial & error)

Made with GAMMA

Key Parts of AI: Deep Learning

Mimicking the Human Brain

Neural Networks

Layers of interconnected processing nodes

Pattern Recognition

Learns complex patterns from vast data

Applications

Image, speech, language processing

Made with GAMMA

Key Parts of AI: Natural Language Processing

AI That Understands Us

Understanding Text

Sentiment analysis, entity recognition, context comprehension

Generating Speech

Chatbots, translation, content creation, voice assistants

Two-Way Communication

Conversational AI, question answering, dialogue systems

Made with GAMMA

The Future of AI

Opportunities, Challenges, and Ethical Considerations

Opportunities

- Medical diagnosis and drug discovery
- Personalized education and learning
- Automation of dangerous tasks
- Climate modeling and sustainability

Challenges

- Job displacement and workforce changes
- Data privacy and security concerns
- Bias in training data and algorithms
- Computational resource requirements

Ethical Considerations

- Fairness, accountability, transparency
- Autonomous weapons systems
- AI decision-making in critical areas
- Long-term safety and control

Made with GAMMA